

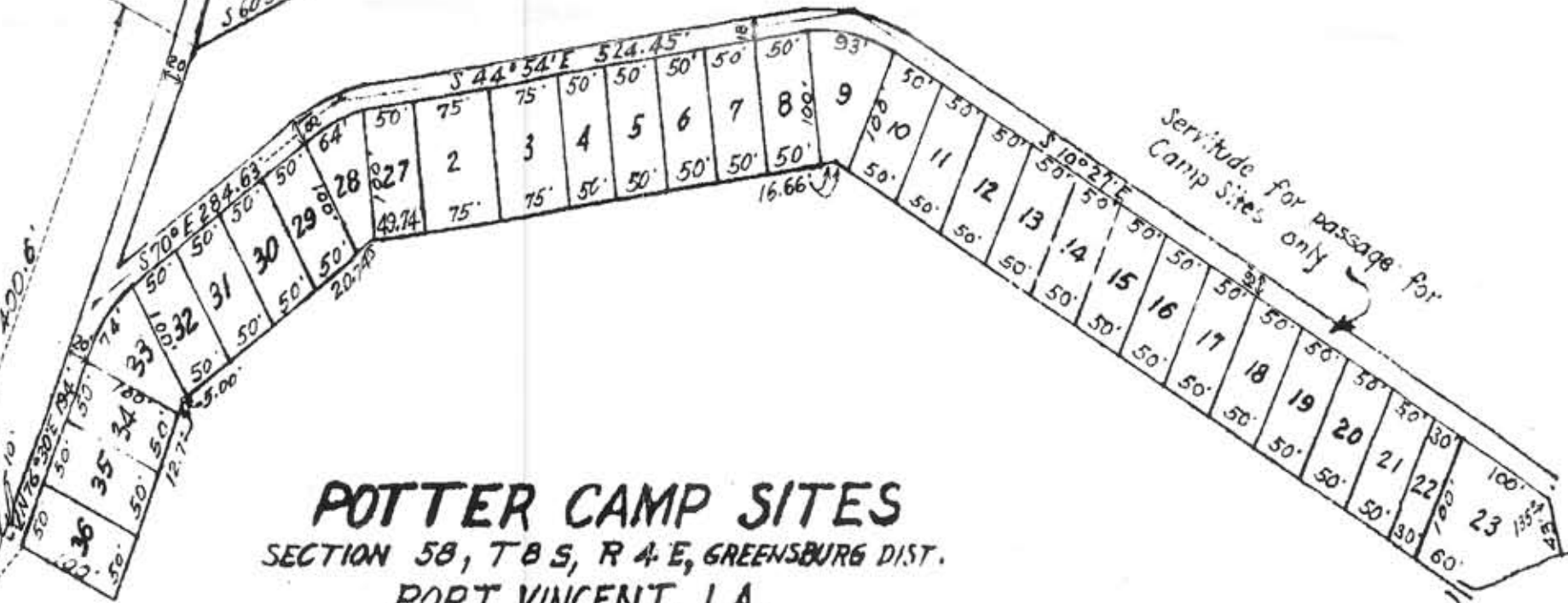

Gravel Road
To French Settlement
Section Line
SEC. 57
1484' to bank of Amite River
N 44° E

J. REICHMAN

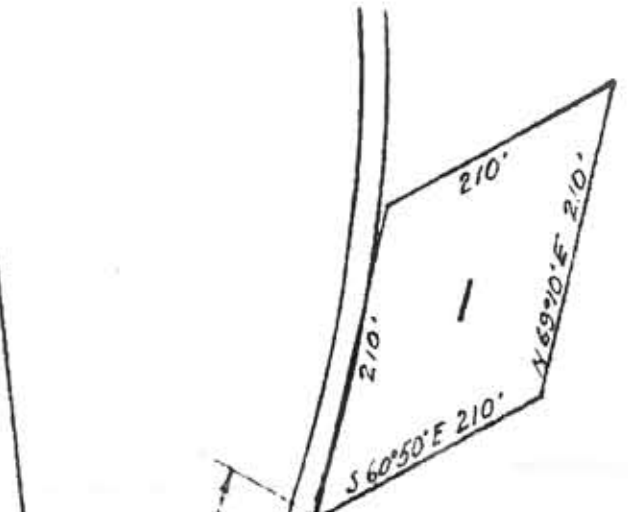

Servitude for passage for Camp Sites only

POTTER CAMP SITES
SECTION 58, T 8 S, R 4 E, GREENSBURG DIST.
PORT VINCENT, LA.
LIVINGSTON PARISH
F.V. POTTER, OWNER.

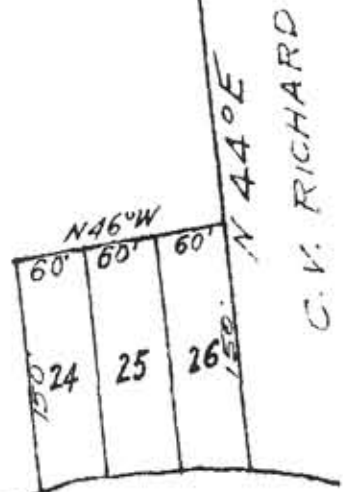

C.V. RICHARD

W.N. CABELL

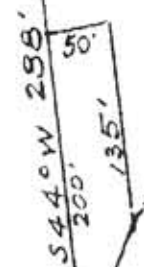

AMITE

RIVER

E.G. Blakewood, Jr.
E.G. BLAKEWOOD, JR.
CIVIL ENGINEER & SURVEYOR
BATON ROUGE, LOUISIANA.

Scale: 1"=150' Sept. 18, 1947.